



ANNUAL REPORT



YEAR 2022-2023

SADIK MASIH MEDICAL SOCIAL SERVANT SOCIETY

SMMSSS: Growing in

SADIK MASIH MEDICAL SOCIAL SERVANT SOCIETY (SMMSSS) was founded in 1994 under Society Registration Act 1860. Last 28 years SMMSSS has been serving the nation and its people. The organization seeks sustainable solutions to long-term problems through an integrated, community-based, participatory approach that reinforces community to eliminated homelessness, improve health and hygiene and improve the living conditions of the downtrodden. SMMSSS is at present working for homeless people, street food vendors, women, youth and children through multiple programs across the nation.

VISION

Be a Promoter of Dignity, Today and Tomorrow

MISSION

Compelled with God's love be duty bound to empower communities and serve nation



TABLE OF CONTENTS

| | |
|------------|---|
| 1 | From the General Secretary |
| 2 | Core Governing Body Members |
| 3 | Projects |
| 3.1 | Night Shelters/Shelter Homes |
| 3.2 | Food Safety Trainings |
| 3.3 | Women Empowerment |
| 3.4 | Directly Observed Treatment Short Course |
| 3.5 | Self Help Groups |
| 4 | Awards & Recognition |
| 5 | Our Collaborators |
| 6 | Press Release |



Empowering

WOMEN EMPOWERING



POVERTY ELIMINATION



INCUBATING HOMELESSNESS



CLEAN STREET FOOD

1. From the General Secretary

Dear friends, followers, patrons!

I am happy to introduce the Annual Report of the SMMSSS for FY 2022-2023. SMMSSS over the three decades has established itself as an organization committed towards welfare and empowerment of the poor and homeless. The organization has worked with multiple stakeholders: Central and State governmental departments, CSR, FCRA and other NGOs to create a platform of understanding towards marginalized and voiceless section of the society.

In the field of health and hygiene we have made a voluminous contribution in training the Street Food Vendors and Food Business Operators across the country. Thousands of SFVs and FBOs are trained over the years.

SMMSSS is proud that it is taking care of lakhs of homeless people through 67 Night Shelters/Shelter Homes across India. All the Night Shelters are sponsored by different Governments or Municipal Corporations.

. Best wishes

Yours Sincerely



**VINAY K. STEPHEN
GENERAL SECRETARY**

2. CORE GOVERNING BODY MEMBERS

SMMSSS is manned by a team, which has experience in social sector and dedicated paraprofessionals. Driven by SMMSSS's values and commitment to excel in the field of working for the poor, the GB members served as the backbone of all the projects being implemented by it. Our team is gender balanced and it is ensured that no one is discriminated on the basis of caste, colour, creed or gender.



President

Mr. JAMES BUTLEROO: MBA holder in Marketing, working as Vice-President of a company. He has a vast experience in International Business Development, Vendor Management, Operations, API Integration, Network Management, Quality Control and Administration.



Vice- President

Ms. Dr. Meera Chakrabarty: A Medical doctor by profession. She has long experience in social sector as a government medical Officer.



General Secretary

Mr. Vinay K Stephen: A dynamic young man at the helm of SMMSSS with 20 years of experience in social sector. He is a member of Constitution Ethics Committee in Fortis Hospital.



Secretary

Mr. Shubham Sharma: Another young man with 14 years of experience in social sector. He has Interventional experience on social issues.



Treasurer

Ms. Mini Stephen Messay: A teacher par excellence by profession. She has been associated with SMMSSS for the last seventeen years. She is an activist for the cause of women and children.



3.1 Annual Report of Night Shelters/Shelter Homes

- 1.1.1 Night Shelters in Delhi
- 1.1.2 Night Shelters in Uttar Pradesh
- 1.1.3 Shelter Homes in Jharkhand
- 1.1.4 Shelter Homes in Gujarat
- 1.1.5 Shelter Homes in Maharashtra

Delhi Night Shelters Occupancy Data

| NS Code | April | May | June | Jul | Aug | Sept | Oct | Nov | Dec | Jan | Feb | Mar | Total |
|---------|-------|------|------|------|------|------|------|------|------|------|------|------|-------|
| 3 | 387 | 304 | 285 | 312 | 410 | 326 | 437 | 522 | 646 | 558 | 525 | 571 | 5283 |
| 8 | 1850 | 1755 | 1800 | 1573 | 1850 | 1531 | 1550 | 1500 | 1598 | 1804 | 1548 | 1558 | 19917 |
| 41 | 937 | 952 | 921 | 994 | 1002 | 975 | 951 | 891 | 914 | 914 | 854 | 954 | 11259 |
| 42 | 252 | 447 | 475 | 441 | 477 | 547 | 550 | 506 | 508 | 537 | 405 | 410 | 5555 |
| 43 | 1198 | 1220 | 1060 | 1202 | 1278 | 1202 | 1137 | 997 | 1126 | 1279 | 1039 | 1152 | 13890 |
| 48 | 810 | 837 | 810 | 837 | 837 | 787 | 806 | 780 | 806 | 806 | 728 | 806 | 9650 |
| 50 | 317 | 376 | 420 | 422 | 525 | 627 | 614 | 484 | 508 | 521 | 463 | 502 | 5779 |
| 64 | 470 | 408 | 245 | 286 | 371 | 356 | 374 | 354 | 342 | 357 | 314 | 329 | 4206 |
| 70 | 2100 | 1270 | 600 | 620 | 620 | 600 | 620 | 500 | 588 | 806 | 730 | 806 | 9860 |
| 71 | 439 | 462 | 391 | 398 | 399 | 368 | 373 | 361 | 374 | 400 | 457 | 534 | 4956 |
| 74 | 941 | 1013 | 951 | 974 | 1002 | 921 | 970 | 954 | 1011 | 990 | 883 | 984 | 11594 |
| 75 | 740 | 777 | 731 | 765 | 743 | 733 | 737 | 717 | 716 | 705 | 651 | 718 | 8733 |
| 77 | 220 | 177 | 187 | 190 | 286 | 347 | 334 | 300 | 327 | 327 | 279 | 252 | 3226 |
| 180 | 540 | 558 | 540 | 558 | 558 | 540 | 486 | 420 | 494 | 589 | 532 | 589 | 6404 |
| 194 | 2013 | 2033 | 1977 | 1909 | 2137 | 1983 | 1940 | 1736 | 1978 | 2040 | 1591 | 1705 | 23042 |
| 195 | 2116 | 2417 | 2486 | 2817 | 2970 | 3023 | 2949 | 2627 | 2178 | 2803 | 2129 | 2204 | 30719 |
| 80 | 591 | 695 | 665 | 670 | 682 | 613 | 590 | 609 | 652 | 632 | 528 | 595 | 7522 |
| 90 | 835 | 872 | 871 | 910 | 930 | 905 | 855 | 866 | 949 | 963 | 871 | 989 | 10816 |
| 92 | 1030 | 930 | 900 | 930 | 930 | 900 | 930 | 800 | 775 | 1035 | 870 | 930 | 10960 |

| | | | | | | | | | | | | | |
|-----|---------------------|--------------|--------------|--------------|--------------|--------------|--------------|--------------|--------------|--------------|--------------|--------------|---------------|
| 93 | 924 | 928 | 905 | 906 | 951 | 844 | 800 | 747 | 813 | 827 | 705 | 753 | 10103 |
| 96 | 323 | 240 | 286 | 288 | 482 | 557 | 600 | 457 | 473 | 419 | 349 | 378 | 4852 |
| 109 | 1020 | 1054 | 1020 | 1054 | 1054 | 1020 | 1054 | 1020 | 1054 | 1054 | 952 | 1054 | 12410 |
| 110 | 964 | 912 | 893 | 995 | 1116 | 1093 | 1095 | 953 | 980 | 993 | 833 | 895 | 11722 |
| 112 | 864 | 668 | 524 | 575 | 597 | 582 | 628 | 616 | 680 | 641 | 563 | 678 | 7616 |
| 119 | 180 | 222 | 384 | 241 | 378 | 328 | 341 | 330 | 437 | 667 | 558 | 621 | 4687 |
| 125 | 219 | 290 | 337 | 279 | 385 | 365 | 494 | 357 | 339 | 319 | 288 | 330 | 4002 |
| 132 | 262 | 344 | 324 | 281 | 402 | 467 | 599 | 468 | 450 | 458 | 273 | 200 | 4528 |
| 137 | 1260 | 1302 | 1260 | 1247 | 1215 | 970 | 930 | 900 | 930 | 930 | 840 | 930 | 12714 |
| 141 | 442 | 431 | 480 | 571 | 477 | 502 | 609 | 472 | 492 | 460 | 414 | 467 | 5817 |
| 143 | 1075 | 1141 | 1116 | 1153 | 1149 | 1156 | 1067 | 963 | 947 | 787 | 705 | 814 | 12073 |
| 144 | 780 | 806 | 780 | 806 | 806 | 734 | 744 | 720 | 756 | 775 | 716 | 902 | 9325 |
| 146 | 505 | 477 | 443 | 381 | 437 | 528 | 574 | 538 | 544 | 520 | 449 | 505 | 5901 |
| 175 | 766 | 775 | 750 | 775 | 775 | 750 | 775 | 670 | 651 | 911 | 847 | 930 | 9375 |
| 201 | 547 | 550 | 445 | 357 | 505 | 582 | 589 | 551 | 575 | 483 | 398 | 388 | 5970 |
| 202 | 626 | 725 | 483 | 486 | 721 | 960 | 762 | 406 | 464 | 485 | 442 | 476 | 7036 |
| 203 | 1200 | 1240 | 1200 | 1240 | 1240 | 1200 | 1240 | 1200 | 1240 | 1240 | 1110 | 1210 | 14560 |
| 205 | 873 | 900 | 791 | 657 | 590 | 534 | 483 | 550 | 588 | 546 | 461 | 517 | 7490 |
| 214 | 514 | 481 | 498 | 562 | 742 | 658 | 573 | 582 | 641 | 696 | 569 | 563 | 7079 |
| 222 | 600 | 620 | 600 | 620 | 620 | 600 | 620 | 500 | 465 | 595 | 560 | 620 | 7020 |
| 223 | 1110 | 1147 | 1110 | 1139 | 1085 | 1050 | 1085 | 1050 | 1085 | 1085 | 920 | 1000 | 12866 |
| 224 | 704 | 711 | 621 | 654 | 635 | 622 | 632 | 624 | 688 | 701 | 612 | 679 | 7883 |
| 225 | 709 | 720 | 604 | 577 | 626 | 528 | 502 | 571 | 571 | 643 | 504 | 564 | 7119 |
| 226 | 1950 | 2015 | 1950 | 2015 | 2015 | 1950 | 2015 | 1950 | 2015 | 2425 | 2380 | 2215 | 24895 |
| 229 | 874 | 900 | 818 | 822 | 908 | 872 | 775 | 768 | 762 | 790 | 657 | 660 | 9606 |
| 230 | 881 | 897 | 888 | 855 | 831 | 802 | 839 | 750 | 810 | 854 | 746 | 807 | 9960 |
| 242 | 346 | 450 | 528 | 476 | 479 | 448 | 436 | 461 | 506 | 476 | 371 | 409 | 5386 |
| 248 | 1476 | 1364 | 1320 | 1364 | 1364 | 1274 | 1302 | 1160 | 1147 | 1459 | 1294 | 1364 | 15888 |
| 544 | 0 | 0 | 0 | 0 | 0 | 0 | 0 | 0 | 0 | 690 | 840 | 450 | 1980 |
| 610 | 0 | 0 | 0 | 0 | 0 | 0 | 0 | 0 | 130 | 652 | 587 | 236 | 1605 |
| 684 | 0 | 0 | 0 | 0 | 0 | 0 | 0 | 0 | 0 | 690 | 840 | 450 | 1980 |
| 686 | 0 | 0 | 0 | 0 | 0 | 0 | 0 | 0 | 246 | 830 | 732 | 319 | 2127 |
| 692 | 0 | 0 | 0 | 0 | 0 | 0 | 0 | 0 | 129 | 541 | 474 | 255 | 1399 |
| | 39780 | 39813 | 37673 | 38184 | 40592 | 39260 | 39366 | 36258 | 38098 | 43708 | 38386 | 39227 | |
| | Yearly Total | | | | | | | | | | | | 470345 |

Ghaziabad (Uttar Pradesh) Night Shelters Occupancy Data

| S.No | Apr | May | Jun | Jul | Aug | Sept | Oct | Nov | Dec | Jan | Feb | Mar | Total |
|------|---------------------|-------------|-------------|-------------|-------------|-------------|-------------|-------------|-------------|-------------|-------------|-------------|--------------|
| 1 | 490 | 440 | 630 | 540 | 550 | 580 | 530 | 750 | 780 | 730 | 740 | 589 | 7349 |
| 2 | 510 | 440 | 580 | 570 | 550 | 610 | 590 | 680 | 730 | 790 | 780 | 680 | 7510 |
| 3 | 450 | 410 | 350 | 450 | 490 | 460 | 510 | 530 | 580 | 660 | 670 | 530 | 6090 |
| | 1450 | 1290 | 1560 | 1560 | 1590 | 1650 | 1630 | 1960 | 2090 | 2180 | 2190 | 1799 | |
| | Yearly Total | | | | | | | | | | | | 20949 |

Jharkhand Shelter Homes Occupancy Data

| S.NO. | APR | MAY | JUNE | JULY | AUG | SEPT | OCT | NOV | DEC | JAN | FEB | MAR | TOTAL |
|-------|------|------|------|------|------|------|------|------|------|------|------|------|--------------|
| 1 | 137 | 300 | 247 | 282 | 400 | 410 | 445 | 432 | 348 | 303 | 228 | 170 | 3702 |
| 2 | 475 | 803 | 624 | 764 | 690 | 776 | 618 | 706 | 758 | 846 | 578 | 408 | 8046 |
| 3 | 594 | 533 | 437 | 370 | 312 | 342 | 310 | 362 | 260 | 320 | 265 | 190 | 4295 |
| 4 | 616 | 650 | 782 | 656 | 723 | 717 | 697 | 788 | 853 | 797 | 741 | 495 | 8515 |
| 5 | 628 | 709 | 647 | 1174 | 1395 | 1121 | 597 | 676 | 855 | 978 | 657 | 319 | 9756 |
| 6 | 533 | 527 | 616 | 714 | 732 | 758 | 475 | 586 | 400 | 764 | 619 | 488 | 7212 |
| 7 | 339 | 226 | 159 | 202 | 360 | 438 | 535 | 588 | 432 | 382 | 478 | 308 | 4447 |
| 8 | 56 | 112 | 48 | 179 | 209 | 197 | 240 | 276 | 317 | 330 | 175 | 148 | 2287 |
| 9 | 346 | 351 | 620 | 460 | 445 | 467 | 360 | 368 | 457 | 429 | 377 | 89 | 4769 |
| 10 | 86 | 93 | 83 | 91 | 119 | 84 | 89 | 513 | 212 | 321 | 212 | 121 | 2024 |
| 11 | 452 | 510 | 506 | 318 | 551 | 705 | 191 | 513 | 613 | 524 | 482 | 373 | 5738 |
| 12 | 238 | 290 | 281 | 268 | 332 | 291 | 290 | 226 | 326 | 284 | 237 | 164 | 3227 |
| | 4500 | 5104 | 5050 | 5478 | 6268 | 6306 | 4847 | 6034 | 5831 | 6278 | 5049 | 3273 | 64018 |

Maharashtra Shelter Homes Occupancy Data

| Sl. No | APRIL | MAY | JUNE | JULY | AUG | SEPT | OCT | NOV | DEC | JAN | FEB | MAR | TOTAL |
|--------|-------|-----|------|------|-----|------|-----|-----|-----|-----|-----|-----|-------|
| 1 | 0 | 0 | 0 | 0 | 0 | 64 | 61 | 59 | 62 | 58 | 59 | 50 | 413 |

| | | | | | | | | | | | | | |
|---|---|---|---|---|---|-----|-----|-----|-----|-----|----|----|------------|
| 2 | 0 | 0 | 0 | 0 | 0 | 54 | 53 | 52 | 52 | 44 | 36 | 40 | 331 |
| | 0 | 0 | 0 | 0 | 0 | 118 | 114 | 111 | 114 | 102 | 95 | 90 | 744 |



3. 2. FOOD SAFETY TRAINING



CATERING



STREET FOOD VENDING

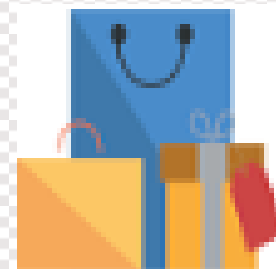

RETAILS

SADIK MASIH is a Training Partner (TP) with FSSAI-FoSTaC in Catering, Street Food Vending and Retail. We have been working with FoSTaC since 2018 as TP. We have given training across the country- in different states such as Jharkhand, Tripura, Meghalaya, Assam, Sikkim, Himachal Pradesh, Uttarakhand, Punjab, Delhi, Maharashtra, Tamil Nadu, Telangana.

- 2.1.1 FoSTaC Training in Tripura
- 2.1.2 FoSTaC Training in Meghalaya
- 2.1.3 FoSTaC Training in Assam
- 2.1.4 FoSTaC Training in Sikkim
- 2.1.5 FoSTaC Training in Himachal Pradesh
- 2.1.6 FoSTaC Training in Uttarakhand
- 2.1.7 FoSTaC Training in Punjab

ANNUAL REPORT OF THE FoSTaC Training 2022-2023

| Sl. | Sates | No. of Training | No. of Trained SFV |
|-----|-------|-----------------|--------------------|
|-----|-------|-----------------|--------------------|

| No | | Sessions | |
|-----------|------------------|-----------------|-----|
| 01 | Tripura | | 350 |
| 02 | Meghalaya | | 270 |
| 03 | Sikkim | | 670 |
| 04 | Himachal Pradesh | | 230 |
| 05 | Assam | | 300 |
| 06 | Punjab | | 600 |
| 07 | Uttarakhand | | 350 |

3.3 WOMEN EMPOWERMENT: MAHILA PANCHAYAT PROJECT



Delhi Commission for Women has promoted the setting up of Mahila Panchayats. Mahila Panchayat is an innovative and collective approach for community participation in dispute redressing. These Mahila Panchayats offer crisis intervention and legal aid at community level and help to tackle local level legal disputes and assist in reduction and reconciliation of violence against women.

The Sadik Masih Medical Social Servant Society is empaneled with DCW for the project and the working at Trilokpuri, Delhi. SMMSSS have started taking cases and resolving them at the community level. These cases pertain to bigamy, maintenance, domestic violence, alcoholism and other issues. In most cases Panchayats have been able to resolve the cases at their own level. In some cases, they had to take joint action to bring pressure on the men concerned so as to obtain redressing for the women complainants.

TYPES OF INTERVENTION MADE BY SMMSSS

| S. No | Nature of help | Apr | May | Jun | Jul | Aug | Sept | Oct | Nov | Dec | Jan | Feb | Mar | Total |
|-------|--------------------------------|-----------|-----------|-----------|-----------|-----------|-----------|-----------|-----------|-----------|-----------|-----------|-----------|------------|
| 01 | Domestic Violence | 6 | 8 | 11 | 8 | 18 | 8 | 9 | 8 | 10 | 10 | 11 | 11 | 118 |
| 02 | Harassment by Family/relatives | 1 | 1 | 2 | 2 | 2 | 2 | | 1 | | 2 | 2 | 1 | 16 |
| 03 | Harassment by others | | | | 1 | | 1 | | | | | | | 2 |
| 04 | Child Custody | | | | | | | | | | | | | |
| 05 | Rescue Shelter | | | | | | | | | | | | | |
| 06 | Sexual Harassment | | | | | | | | | | | | | |
| 07 | Dowry | | | | 1 | 1 | 1 | | 1 | | | 1 | | 5 |
| 08 | Acid Attack | | | | | | | | | | | | | |
| 09 | Child Marriage | | | | | | | | | | | | | |
| 10 | Trafficking | | | | | | | | | | | | | |
| 11 | Molestation | | | | | | | | | | | | | |
| 12 | Maintenance | | | | | | | | | | | | | |
| 13 | Miscellaneous | | | | | 2 | 1 | 1 | 2 | | | | 2 | 8 |
| 14 | Murder | | | | | | | | | | | | | |
| 15 | Police Related | | | | | | | | | | | | | |
| 16 | Property/Fraud | 1 | 2 | 3 | | | 1 | | | 1 | | 1 | | 9 |
| 17 | Missing/ Kidnapping | 2 | | | | | | | | | | | | 2 |
| | TOTAL | 10 | 11 | 16 | 12 | 23 | 14 | 10 | 12 | 11 | 12 | 15 | 14 | 160 |

Types of Intervention made by SMMSSS

| S.No | Nature of Intervention | Apr | May | Jun | Jul | Aug | Sept | Oct | Nov | Dec | Jan | Feb | Mar | Total |
|------|--------------------------|----------|-----------|-----------|-----------|-----------|-----------|-----------|----------|----------|-----------|-----------|-----------|------------|
| 01 | FIR | 0 | 0 | 0 | 0 | 0 | 0 | 0 | 0 | 0 | 0 | 0 | 0 | 0 |
| 02 | DD | 0 | 0 | 0 | 0 | 0 | 0 | 0 | 0 | 0 | 0 | 0 | 0 | 0 |
| 03 | Counselling | 6 | 12 | 10 | 12 | 19 | 6 | 9 | 5 | 7 | 9 | 9 | 7 | 111 |
| 04 | Referral to DCW | 1 | 2 | 3 | 1 | 1 | 9 | 1 | 2 | 0 | 1 | 2 | 5 | 28 |
| 05 | Referral to Shelter Home | 0 | 0 | 0 | 0 | 0 | 0 | 0 | 0 | 0 | 0 | 0 | 0 | 0 |
| 06 | Others | 0 | 0 | 0 | 0 | 0 | 0 | 0 | 0 | 0 | 0 | 0 | 0 | 0 |
| | TOTAL | 7 | 14 | 13 | 13 | 20 | 15 | 10 | 7 | 7 | 10 | 11 | 12 | 139 |



3.4. DIRECTLY OBSERVED TREATMENT SHORT COURSE (DOTS)

National Strategic Plan for Tuberculosis Elimination 2017-2025'

Revised National TB Control Programme (RNTCP) has released a 'National strategic plan for tuberculosis 2017-2025' (NSP) for the control and elimination of TB in India by 2025. According to the NSP TB elimination has been integrated into the four strategic pillars of "Detect – Treat – Prevent – Build" (DTPB).

In the association with RNTCP, Sadik Masih Medical Social Servant Society has initiated this program in 2004 and continuing till now. Over the years we have cured patients and completed the treatment of more than 110 patients in last financial year.

| Annual Report of DOTS (April 2022 - March 2023) | | | | |
|---|--------|-------|---------------------|-------|
| Morning Shift | | | | |
| S. No | Month | Cured | Treatment Completed | Total |
| 1 | Apr-22 | 4 | 2 | 06 |
| 2 | May-22 | 2 | 2 | 04 |
| 3 | Jun-22 | 0 | 3 | 03 |
| 4 | Jul-22 | 1 | 6 | 07 |
| 5 | Aug-22 | 3 | 4 | 07 |
| 6 | Sep-22 | 3 | 4 | 07 |
| 7 | Oct-22 | 5 | 6 | 11 |
| 8 | Nov-22 | 2 | 8 | 10 |

| | | | | |
|--------------|--------|-----------|-----------|-----------|
| 9 | Dec-21 | 2 | 7 | 09 |
| 10 | Jan-23 | 5 | 4 | 09 |
| 11 | Feb-23 | 0 | 2 | 02 |
| 12 | Mar-23 | 0 | 0 | 00 |
| Total | | 28 | 47 | 75 |

Evening Shift

| S. No | Month | Cured | Treatment Completed | Total |
|--------------------|--------------|--------------|----------------------------|--------------|
| 1 | Apr-22 | 4 | 6 | 10 |
| 2 | May-22 | 3 | 1 | 04 |
| 3 | Jun-22 | 1 | 4 | 05 |
| 4 | Jul-22 | 3 | 1 | 04 |
| 5 | Aug-22 | 2 | 6 | 08 |
| 6 | Sep-22 | 5 | 3 | 08 |
| 7 | Oct-22 | 0 | 5 | 05 |
| 8 | Nov-22 | 1 | 8 | 08 |
| 9 | Dec-22 | 4 | 4 | 08 |
| 10 | Jan-23 | 1 | 3 | 04 |
| 11 | Feb-23 | 1 | 1 | 03 |
| 12 | Mar-23 | 2 | 1 | 03 |
| | Total | 27 | 43 | 70 |
| Grand Total | | | 75+70 | 145 |



3.5. SHGS (SELF HELP GROUPS)

A self-help group (SHG) is a financial intermediary committee usually composed of 10 to 20 local women or men between 18 to 40 years. Most self-help groups are in India, though SHGs can be found in other countries, especially in South Asia and Southeast Asia. SHG is nothing but a group of people who are on daily wages, they form a group and from that group one person collects the money and gives the money to the person who is in need.

Members also make small regular savings contributions over a few months until there is enough money in the group to begin lending. Funds may then be lent back to the member or to others in the village for any purpose. In India, many SHGs are 'linked' to banks for the delivery of micro-credit.

A self-help group (SHG) is a financial intermediary committee usually composed of 10 to 20 local women or men between 18 to 40 years. Most self-help groups are in India, though SHGs can be found in other countries, especially in South Asia and Southeast Asia. SHG is nothing but a group of people who are on daily wages, they form a group and from that group one person collects the money and gives the money to the person who is in need.

Members also make small regular savings contributions over a few months until there is enough money in the group to begin lending. Funds may then be lent back to the members or to others in the village for any purpose. In India, many SHGs are 'linked' to banks for the delivery of micro-credit.

Key Highlights

- ✓ **Total 32 SHGs groups are created**
- ✓ **228 accounts are opened of SHG members**
- ✓ **More than 290 members are benefitted from it.**

4. AWARDS & RECOGNITIONS



National Award
T.B. DOTs in 2012



Best Excellent NGO



Certification of Participation
Delhi Minority Commission



Dr. B.K. Ambekar
National Service Award



Excellent Award
RNTCP TB



Certification of Participation
Vishva Yuva Kendra



सिद्धान्तित उच्चैः लब्धम् एकहीनं दृष्टिम् कर्मणः सर्वज्ञानस्योत्सव उच्चैः लब्धम् किं

5. OUR COLLABORATORS

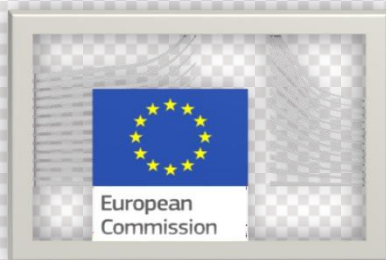



MISEREOR
IHR HILFSWERK



6. PRESS RELEASE





thank
YOU
SO
much